

# eClinicalWorks

*Business Analysis Department*



## *Dental Workflows*

*Katy Trail Community Health Center*

CONTENTS

INTRODUCTION..... 3

Dental Workflows ..... 4

    Dental Assistant ..... 4

    Dental Provider ..... 5

    Dental Hygienist..... 6

    Caries Risk Assessment ..... 7

Appendix A: Notices..... 7

    Trademarks ..... 8

    Copyright..... 8

# INTRODUCTION

The main purpose of this workflow guide is to outline the best possible workflow in eClinicalWorks, for each of the processes within your organization. This workflow guide has been custom built for your organization using the information obtained during the Business Analysts' site visit.

The optimum utilization of this guide depends on the following premises:

- ✓ The scenarios described in this guide are based on the assumption that the user has/will have the necessary access in eClinicalWorks to perform the described functions.
- ✓ Each process is a distinct job responsibility and will require a dedicated staff member(s).

# Dental Workflows

## Dental Assistant

### Dental Assistant

#### Dental Assistant Workflow

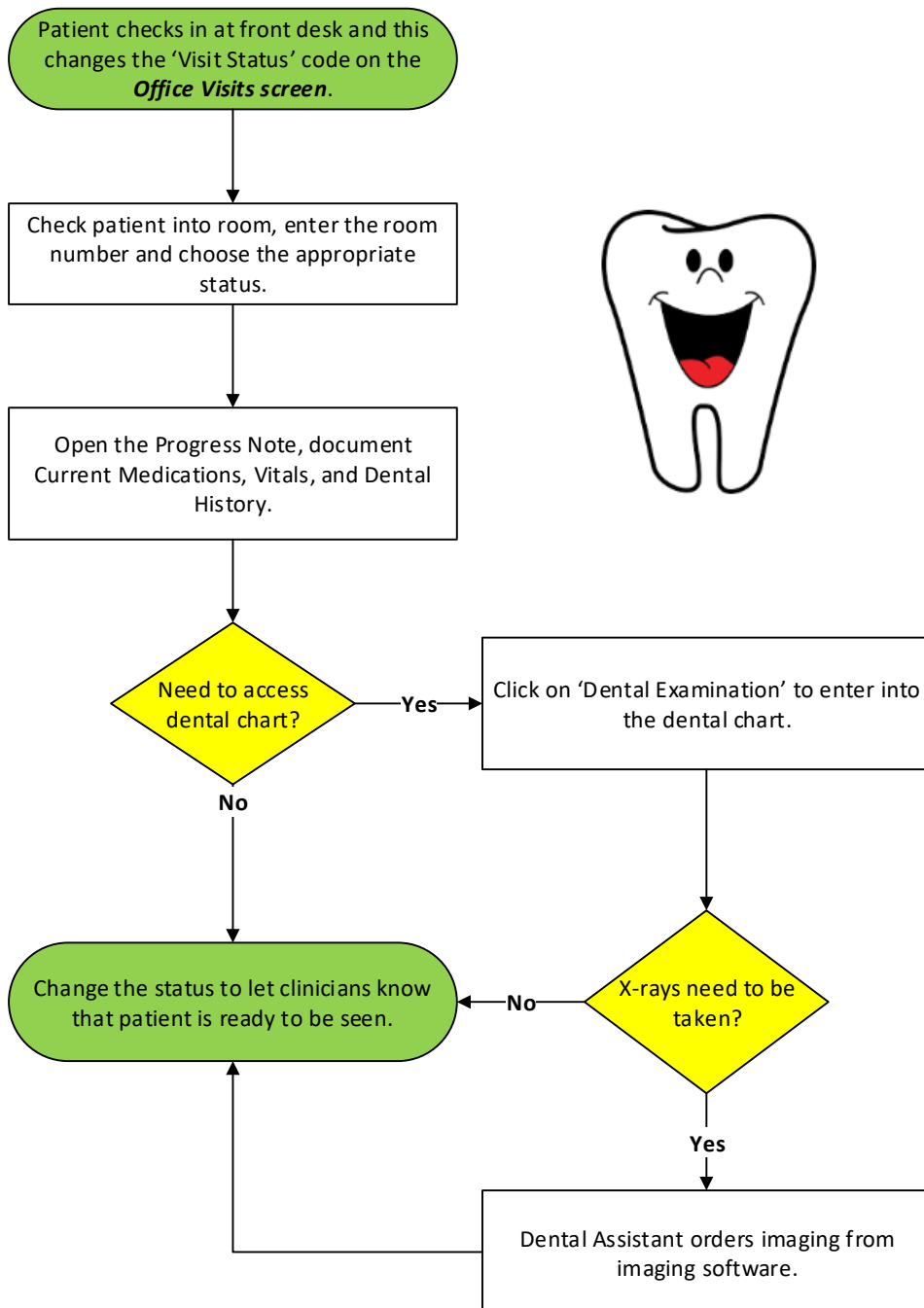

## Dental Provider

### Dental Provider

#### Dental Provider Workflow



Dental Assistant changes status to 'Ready to be seen'.

Clinician enters the exam room, opens the Office Visit screen and opens the progress note

Clinician reviews patient information (CC, Meds, Histories and Dental History), with the patient and updates as necessary.

Clinician documents on Perio Chart. Creates Treatment plan and begins Examination. Documenting in the EDR.

Clinician prescribes meds, create outgoing referral, as needed in eCW.

Clinician bills visit by marking each procedure as 'completed' and selecting 'bill'. Charges will flow over to progress note.

Clinician visit is completed

**Please Note: Clinician will have to click on 'Dental Examination' hyperlink to open up the Dental Module (EDR).**



**Please Note: Once Attending reviews note, they can 'Lock' the note.**

## Dental Hygienist

### Dental Hygienist

#### Dental Hygienist Workflow

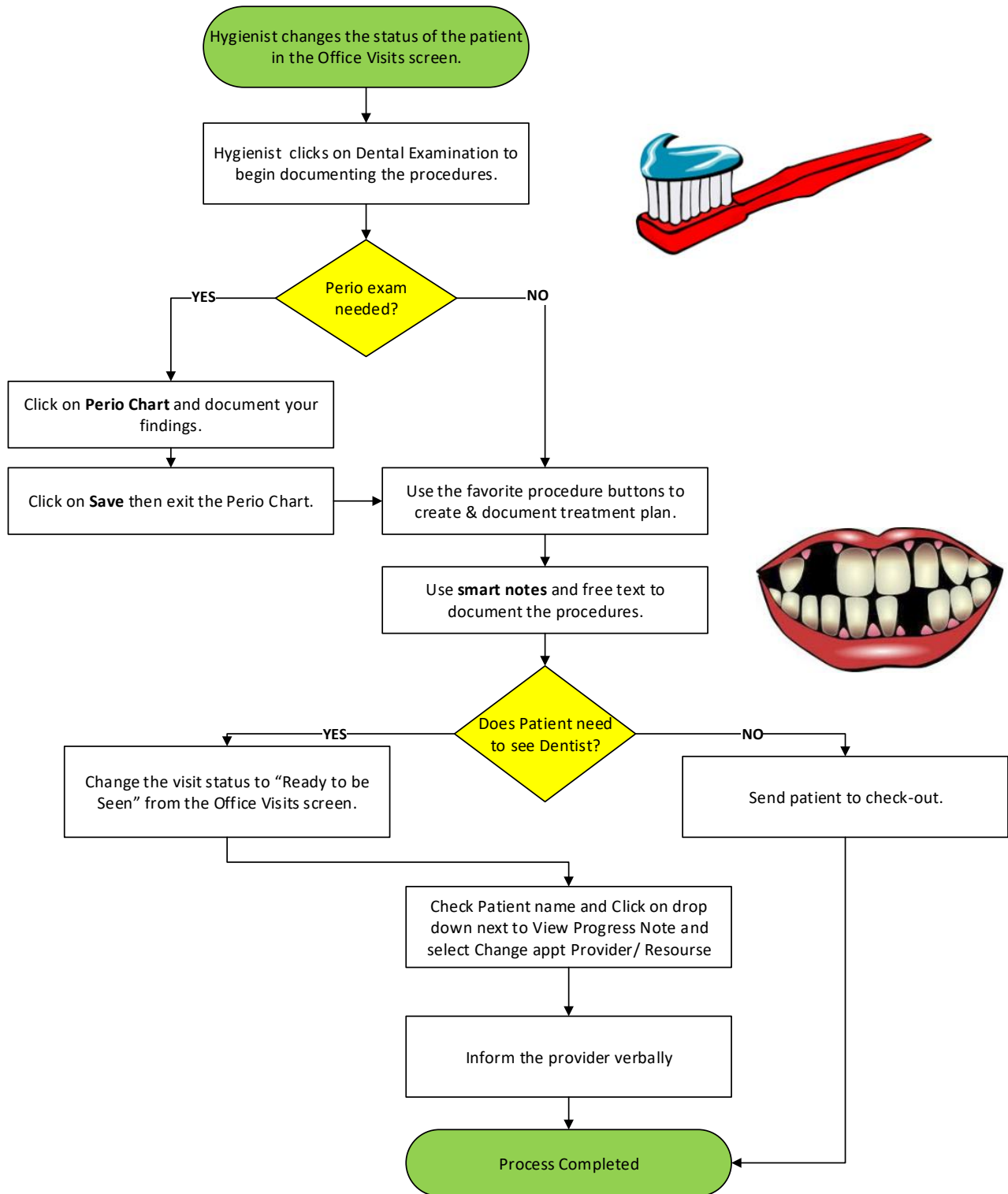

## Caries Risk Assessment

### Caries Risk Assessment

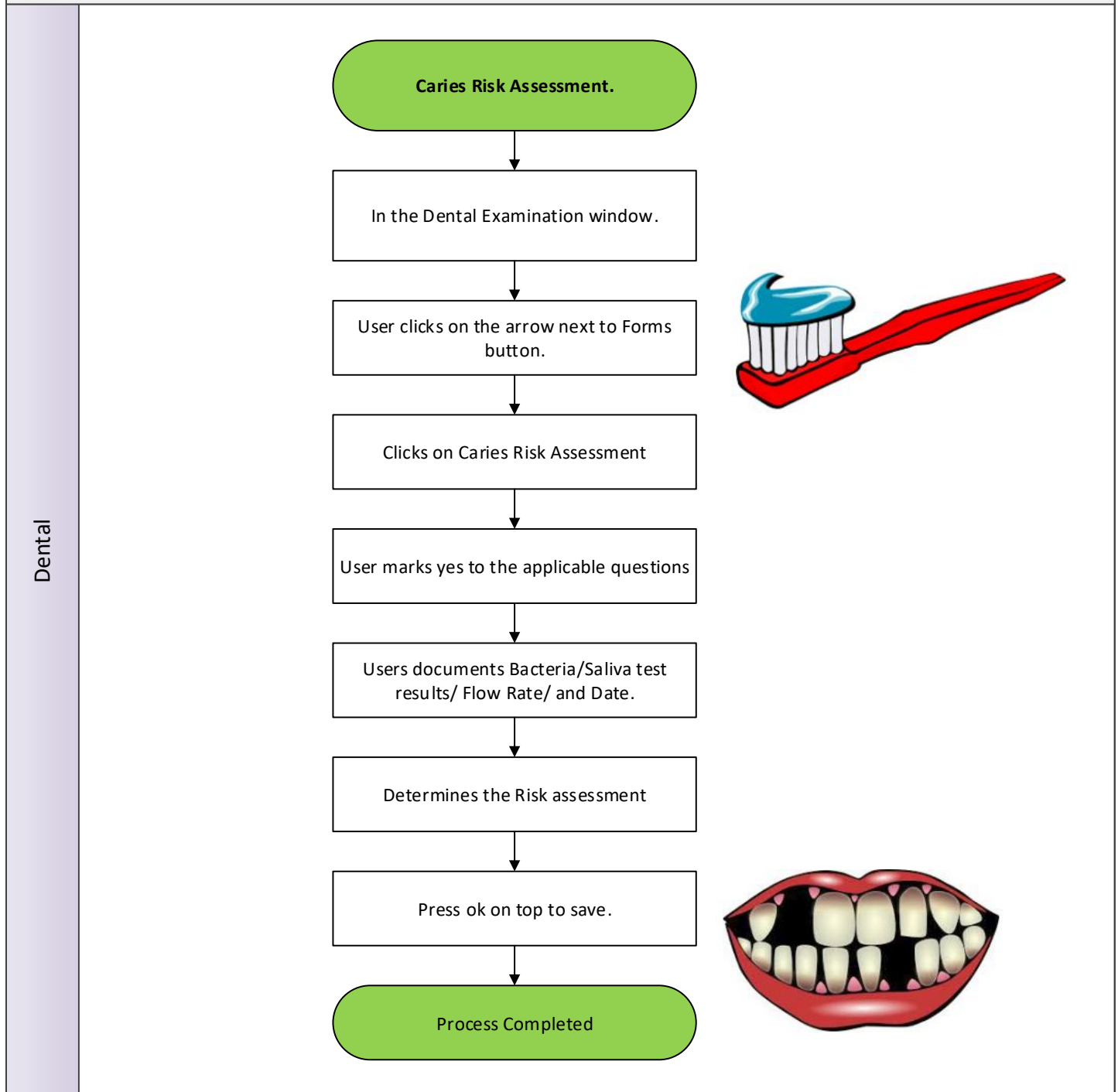

## Appendix A: Notices

---

## Trademarks

**eClinicalWorks®**

**eBO®**

**P2P®**

**eEHX®**

eClinicalWorks, eBO, P2P, and eEHX, are registered trademarks of eClinicalWorks, LLC.

All other trademarks or service marks contained herein are the property of their respective owners.

---

## Copyright

### **CPT Copyright Notice**

CPT © 2012 American Medical Association. All rights reserved.

Fee schedules, relative value units, conversion factors and/or related components are not assigned by the AMA, are not part of CPT, and the AMA is not recommending their use. The AMA does not directly or indirectly practice medicine or dispense medical services. The AMA assumes no liability for data contained or not contained herein.

**IBM® Cognos®**

IBM and Cognos are registered trademarks of IBM Corporation in the United States, other countries, or both.